

- ELEVATION MATERIAL KEY;
-  CREAM RENDER FINISH
 -  RED FACING BRICKWORK
 -  SLATE ROOF TILES
 -  GREY WINDOWS
 -  VERTICAL TIMBER CLADDING

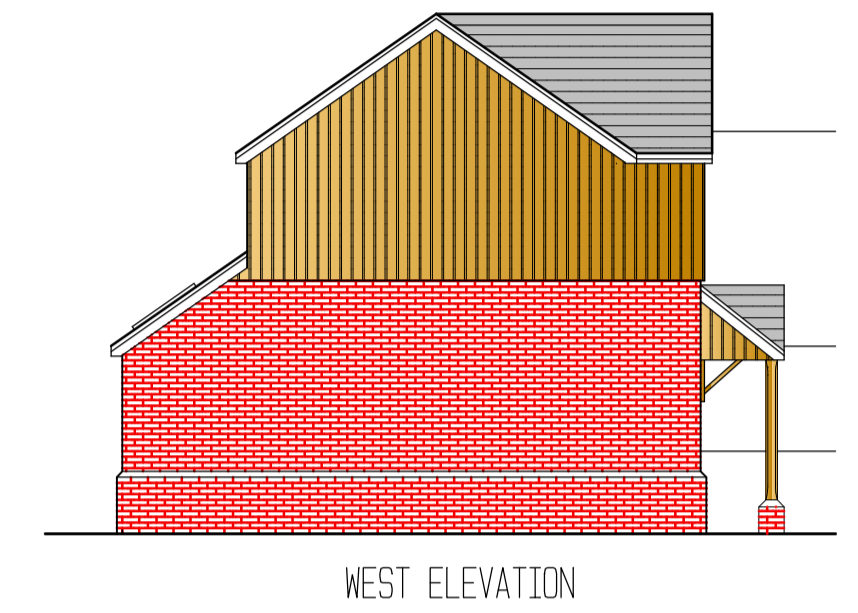

BIN/CYCLE STORE PLANS & ELEVATIONS @ 1:100

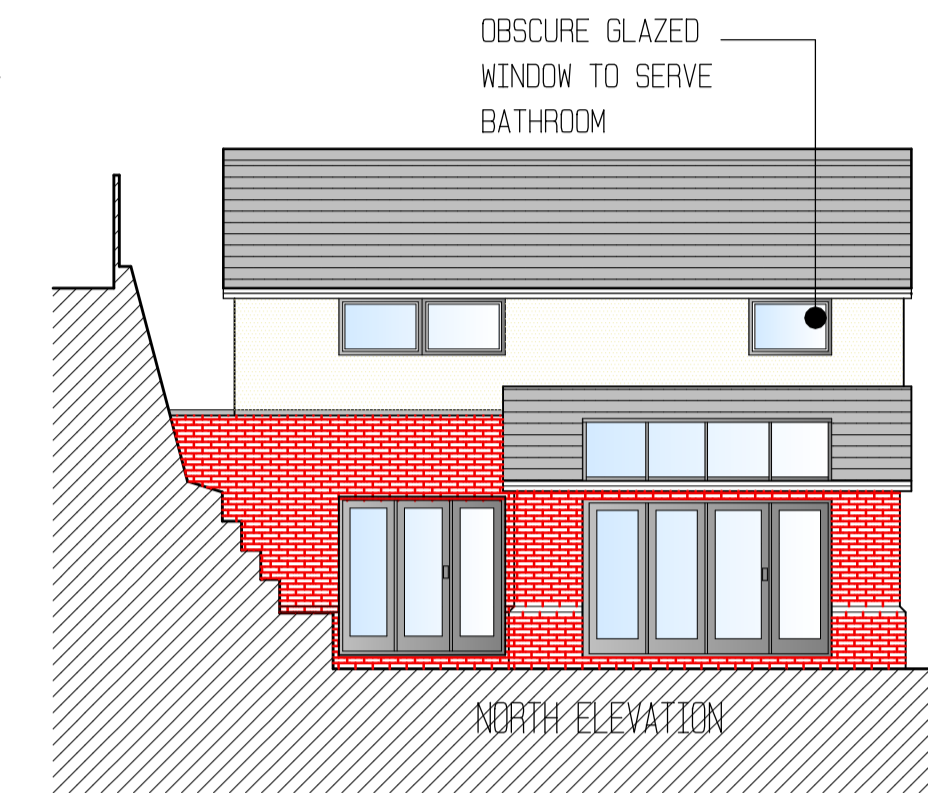

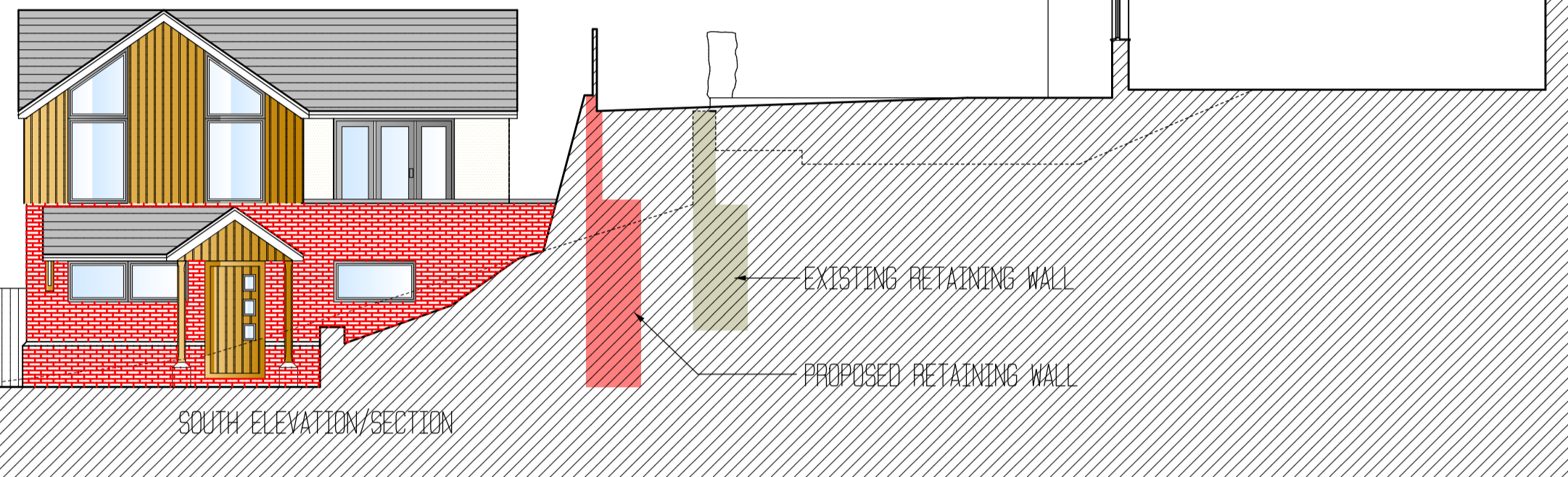
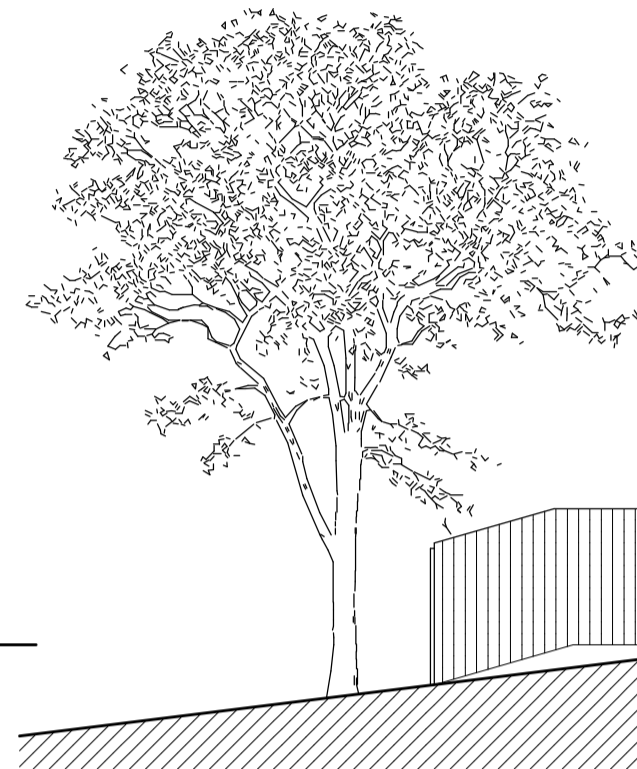
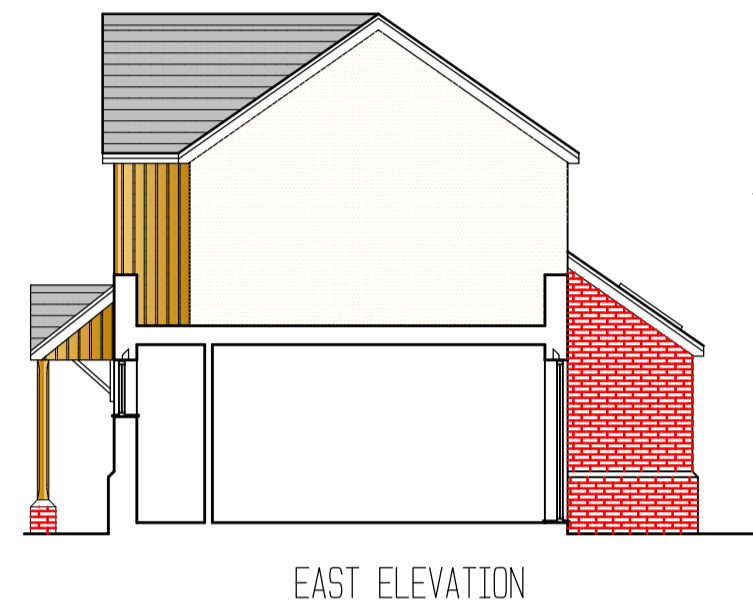
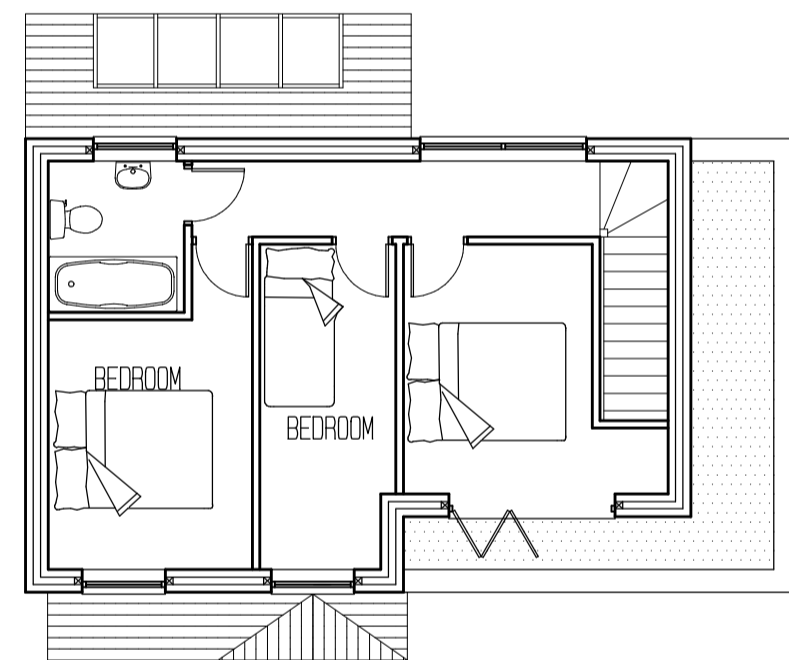
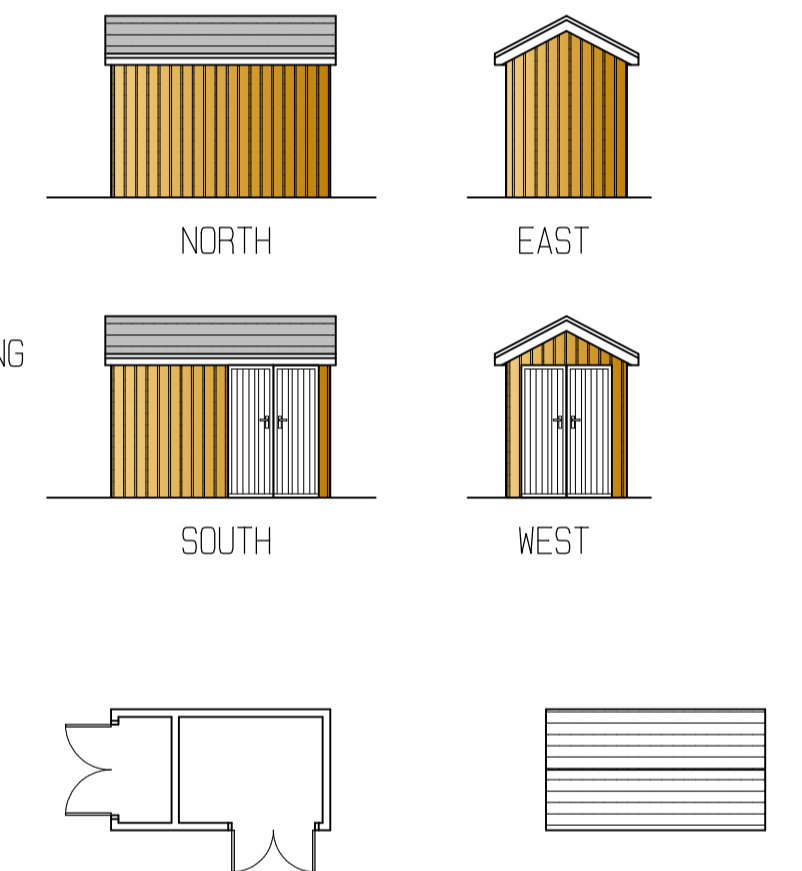

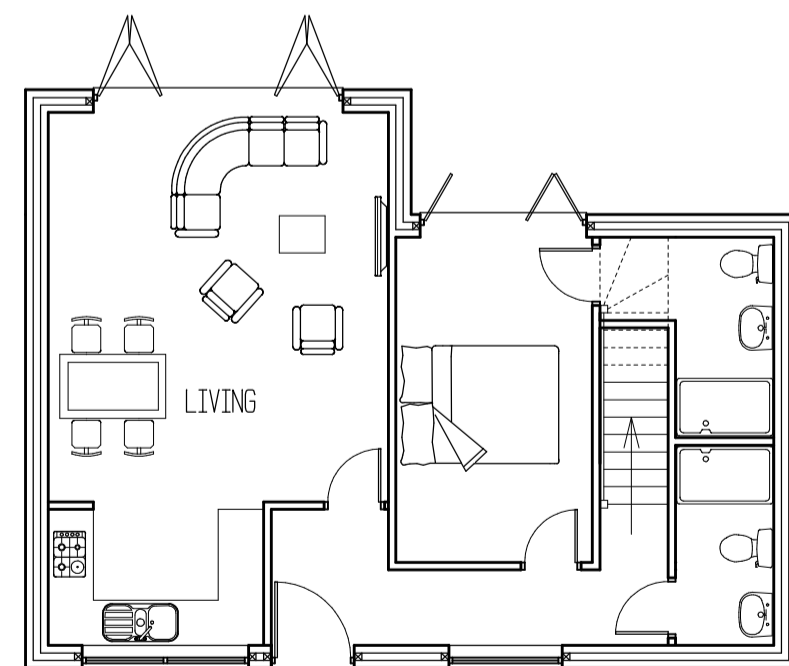

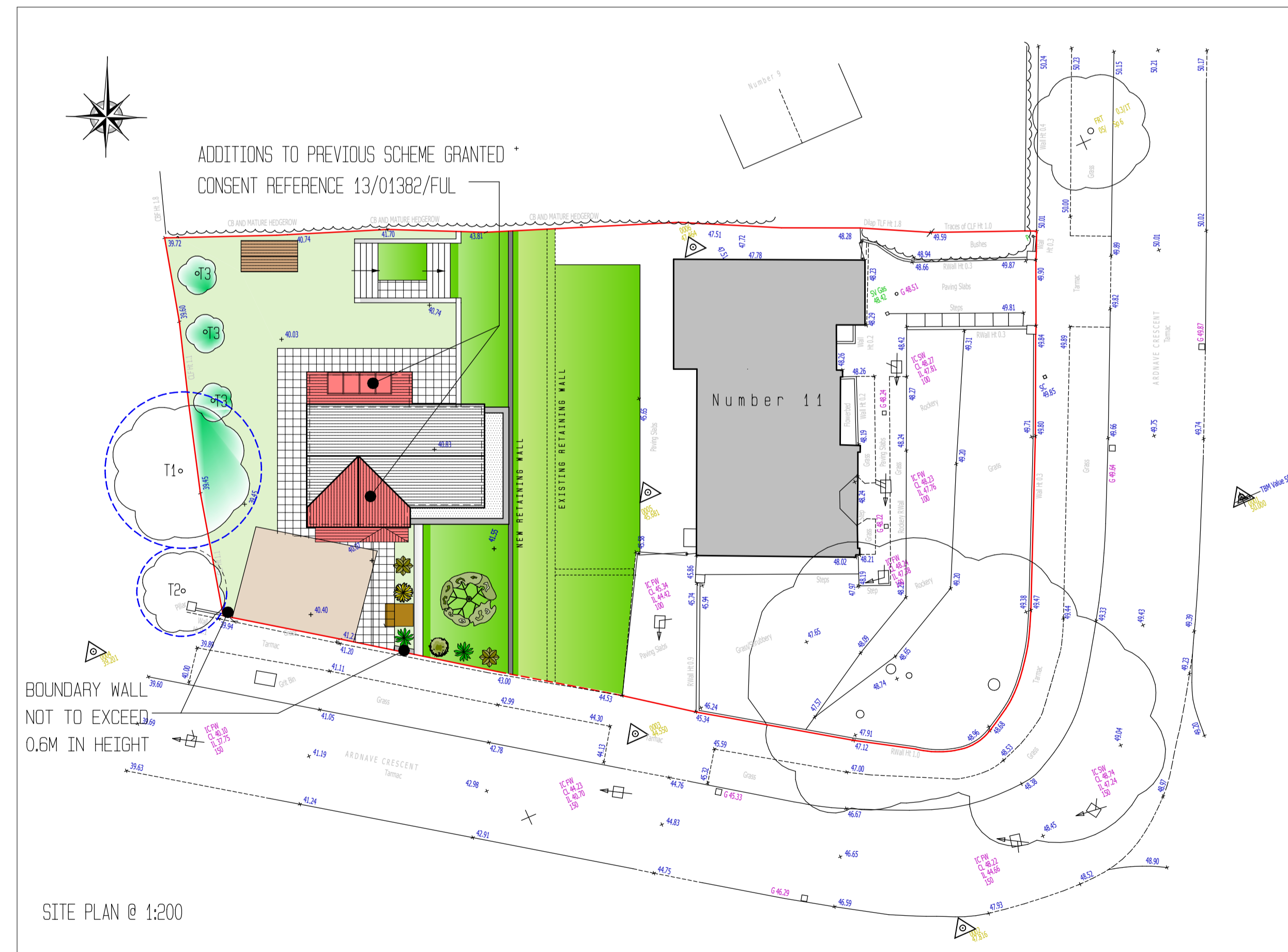

FIRST FLOOR PLAN @ 1:100

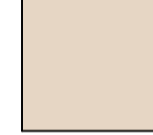
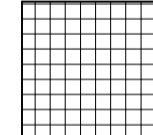
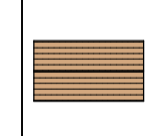

GROUND FLOOR PLAN @ 1:100

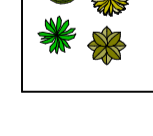
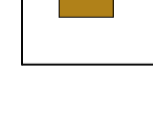

SITE PLAN KEY;

-  PARKING FOR 2 VEHICLES
SURFACE FINISH TO BE PERMEABLE PAVING
-  ROOT PROTECTION AREA
-  PERMEABLE PAVING
-  CYCLE/BIN STORAGE
-  AMENITY AREAS
-  MIXED PLANTING
-  REFUSE COLLECTION POINT
-  T1 - BEECH TREE
-  T2 - TURKET OAK
-  T3 - SAPLING

ACA ARCHITECTURAL DESIGN
 9 WOODSIDE AVENUE
 EASTLEIGH
 SO50 9ES
 Tel: 07817616023 or Email: acaadesign@gmail.com

Client
 Mr Shanker

Project Title
 Land To Rear Of 11 Ardhavre Crescent
 Southampton, SO16 7FL

Drawing Title
 PROPOSED PLANS & ELEVATIONS

Scale
 1:100 & 1:200 On A1 Paper

Drawn By
 AC

0 2m 4m 6m 8m 10m

© This drawing is the copyright of ACA Architectural Design. It may not be copied, altered or reproduced without their written authority.
 IF IN DOUBT ASK!!!

Drawing No.
 2015/01

Rev.
 C